

# LAGEPLAN M=1:333

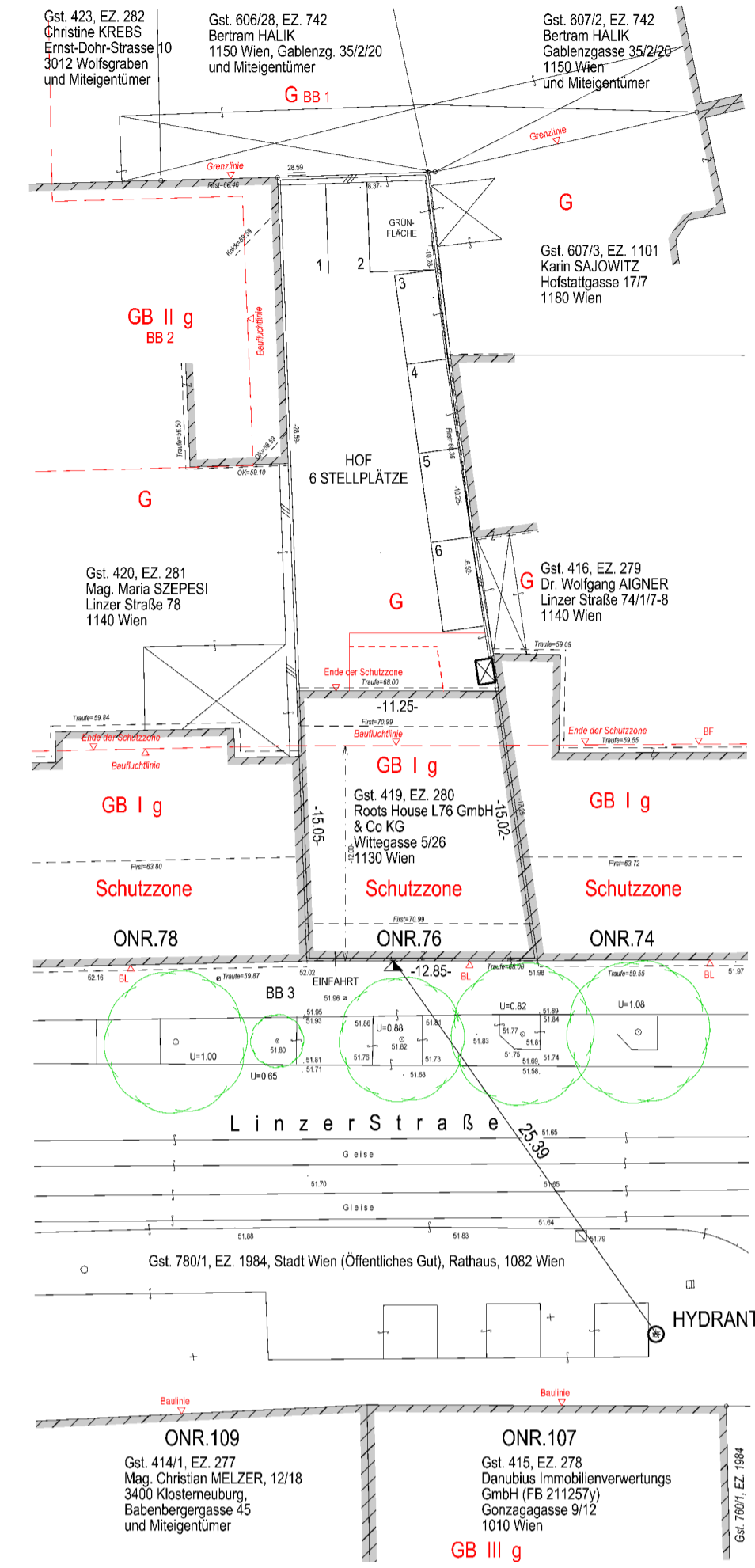

# KELLER

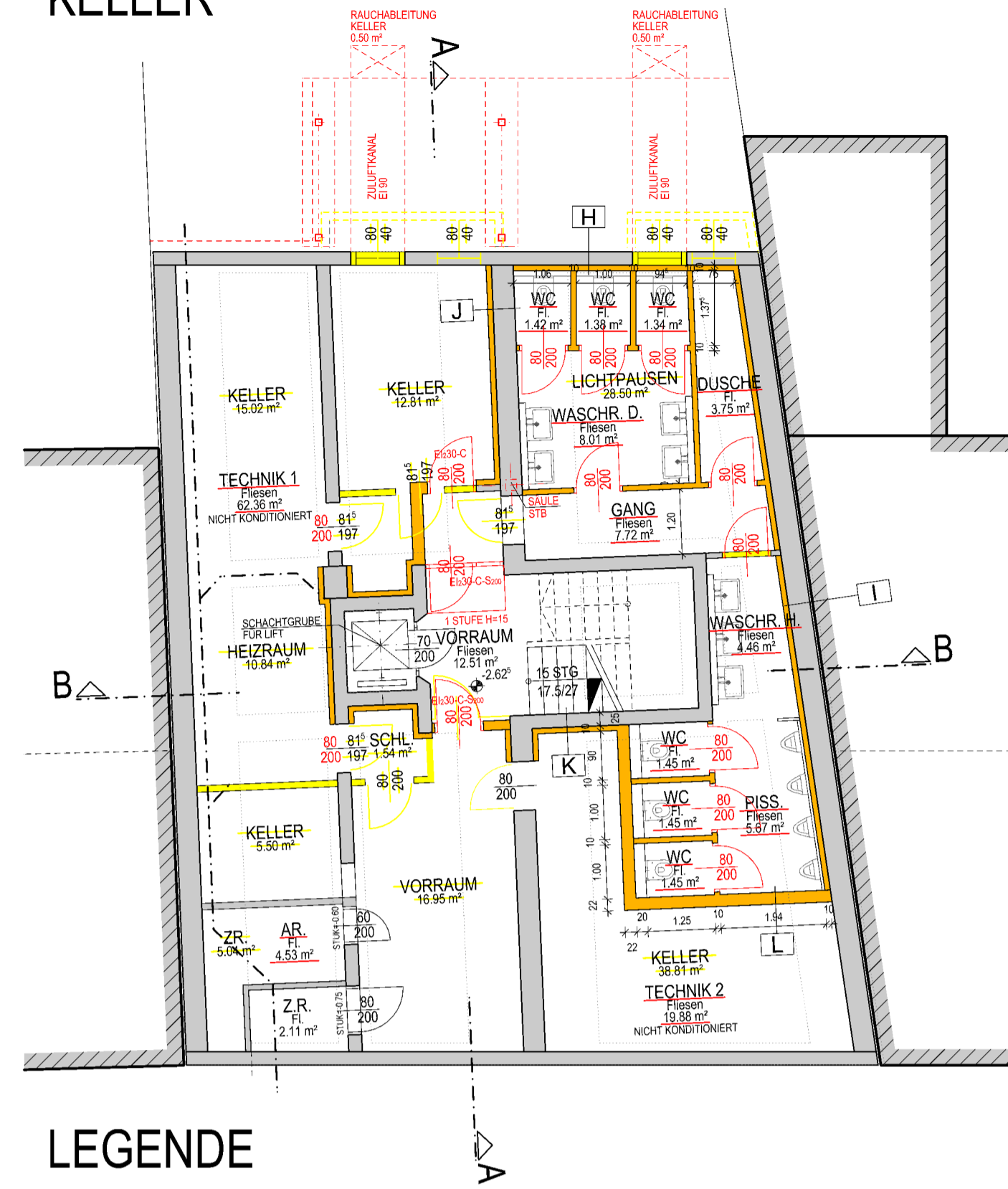

## LEGENDE

- STAHLBETON
- GIPSKARTON E190
- GIPSKARTON
- WÄRMEDÄMMUNG
- HOLZ
- BESTAND
- ABBRUCH
- NEU

# ERDGESCHOSS

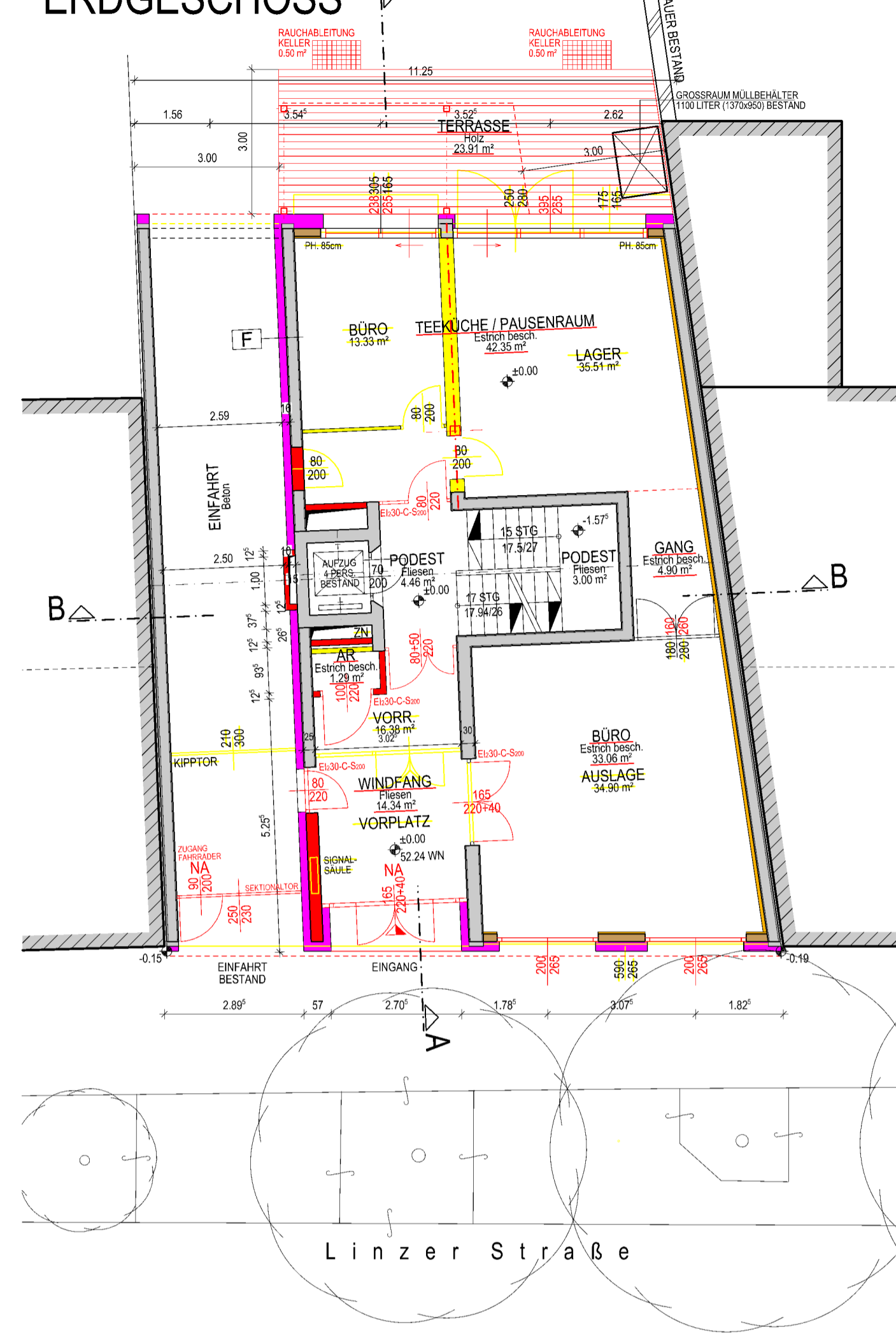

# 1. STOCK

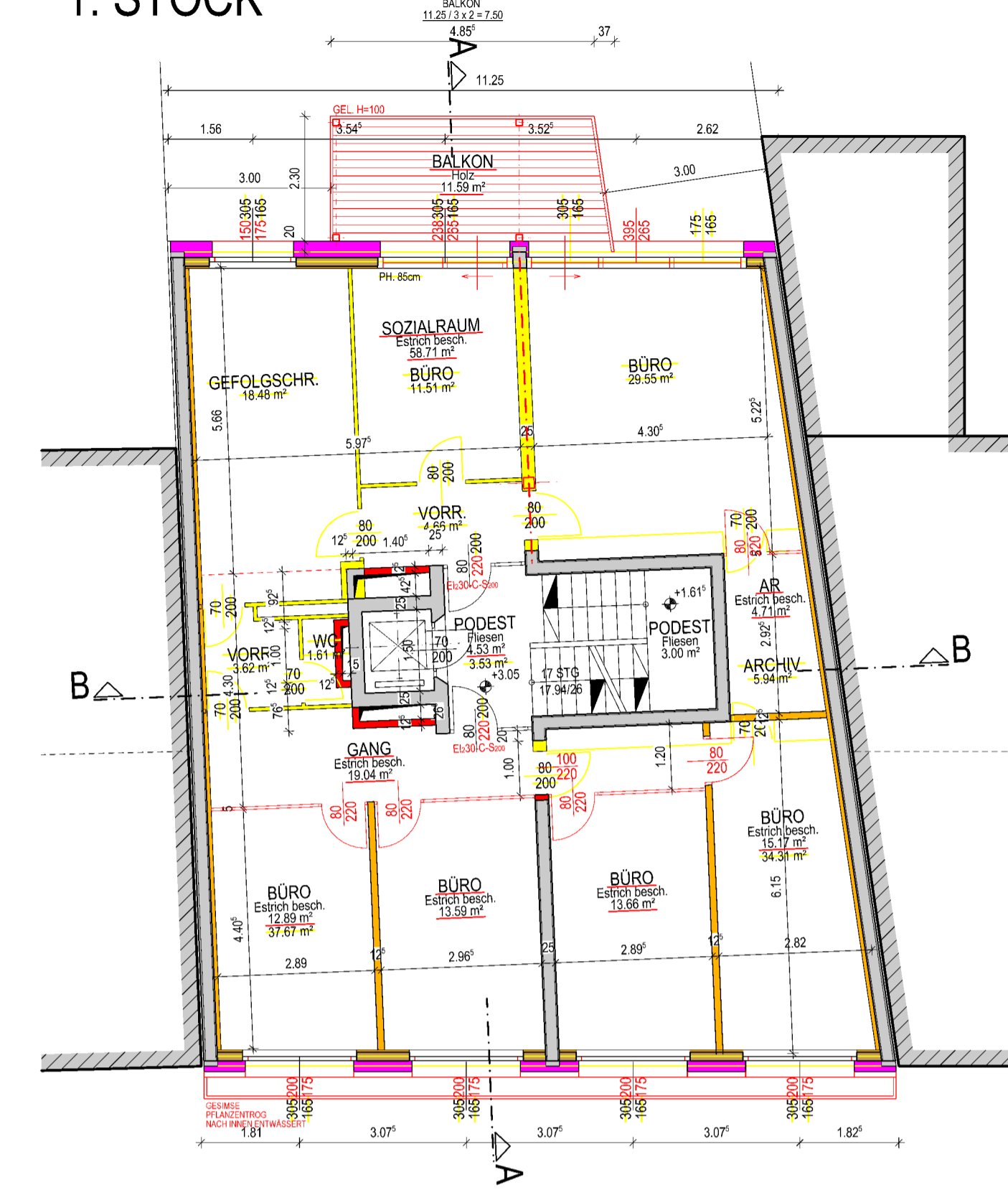

# 2. STOCK

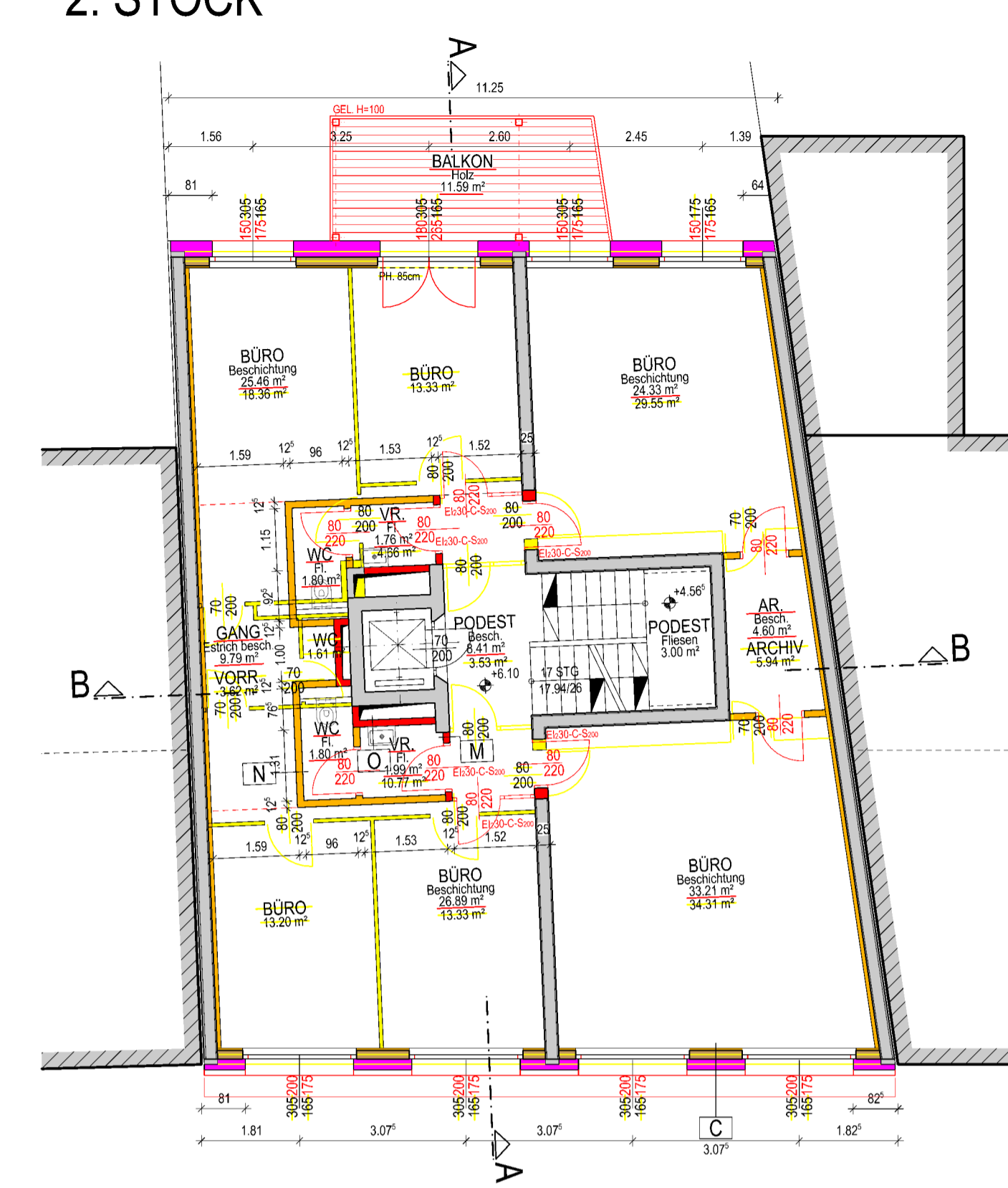

# 3. STOCK

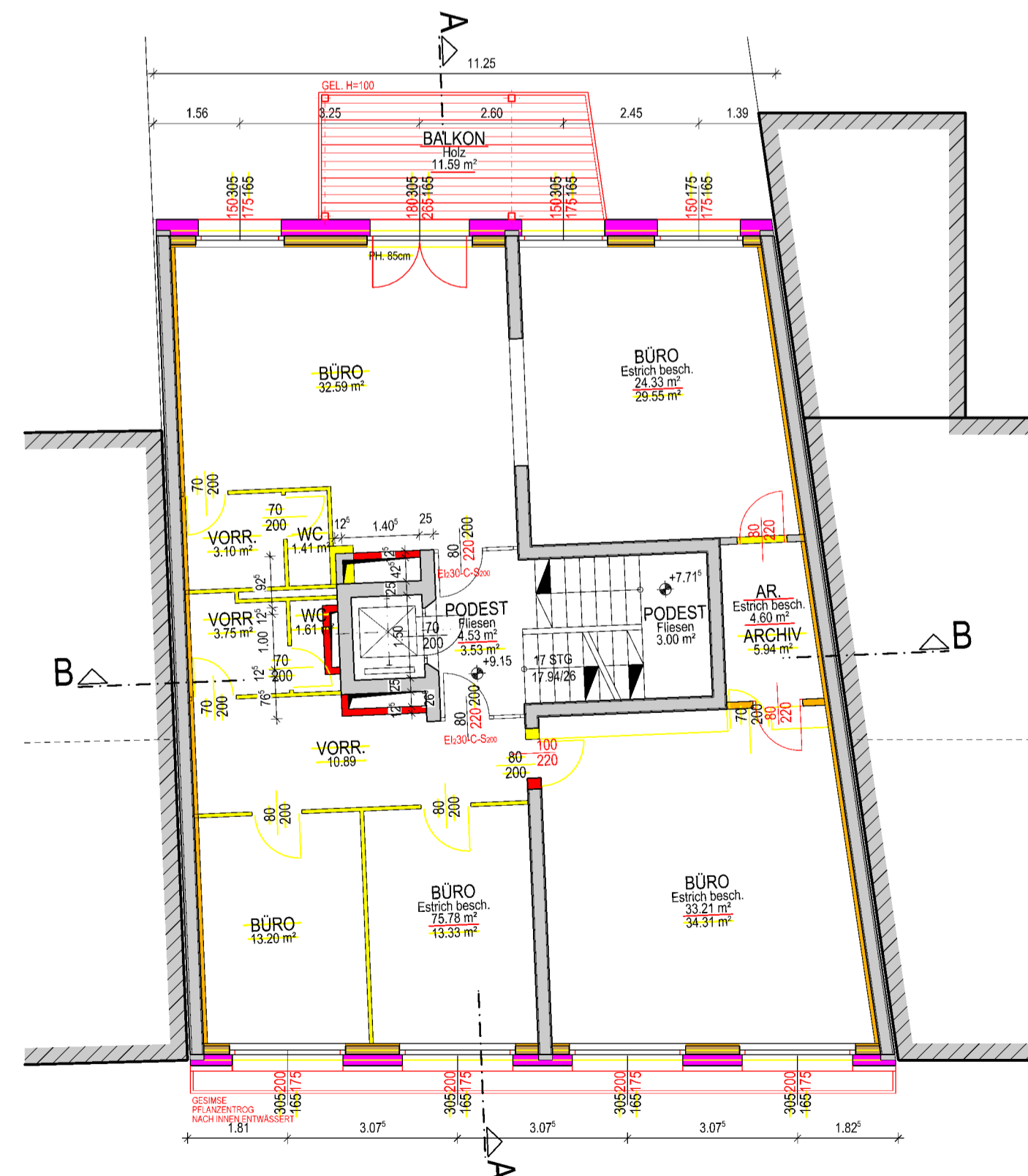

# 4. STOCK

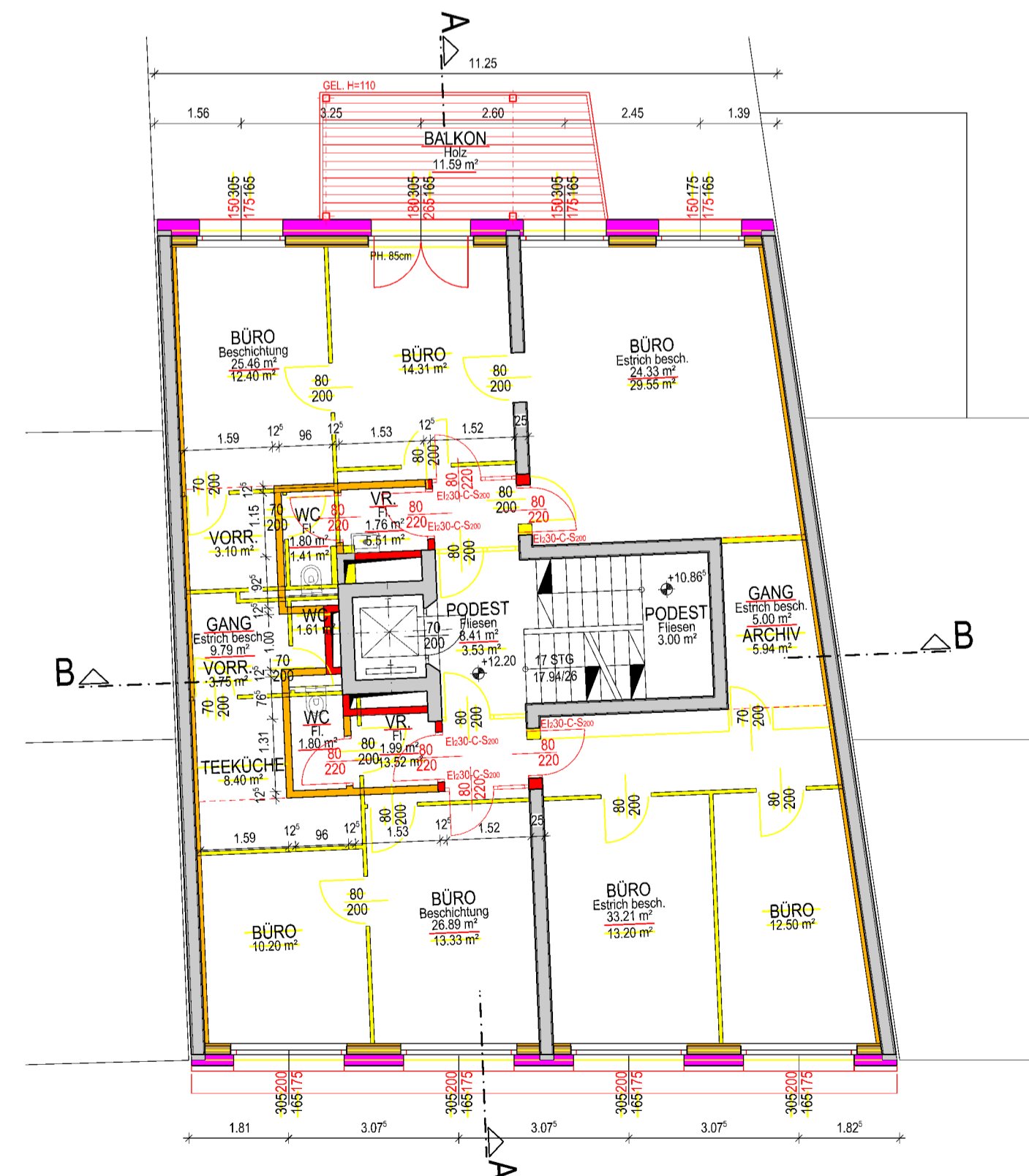

# DACHGESCHOSS

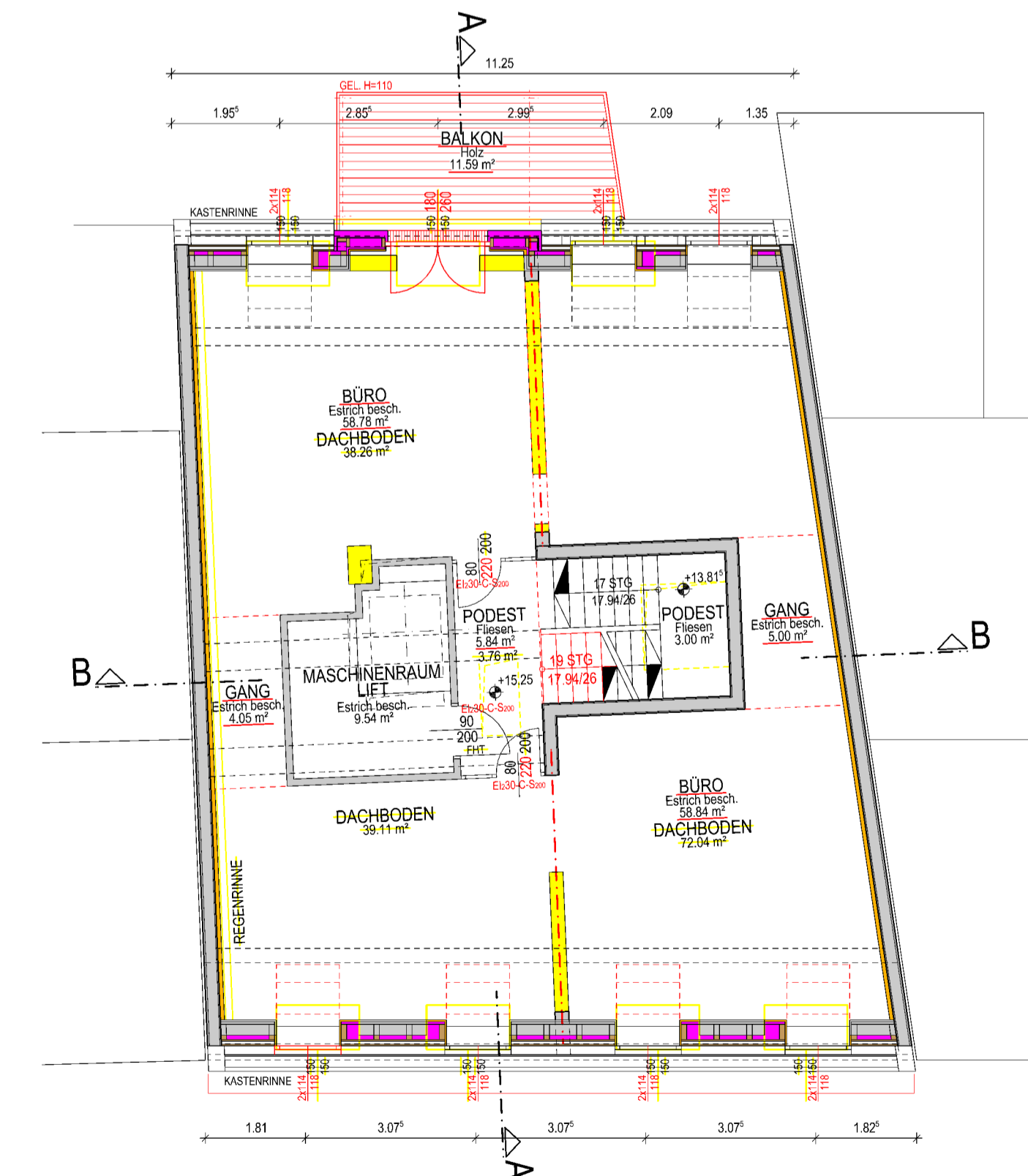

# DACHDRAUFSICHT

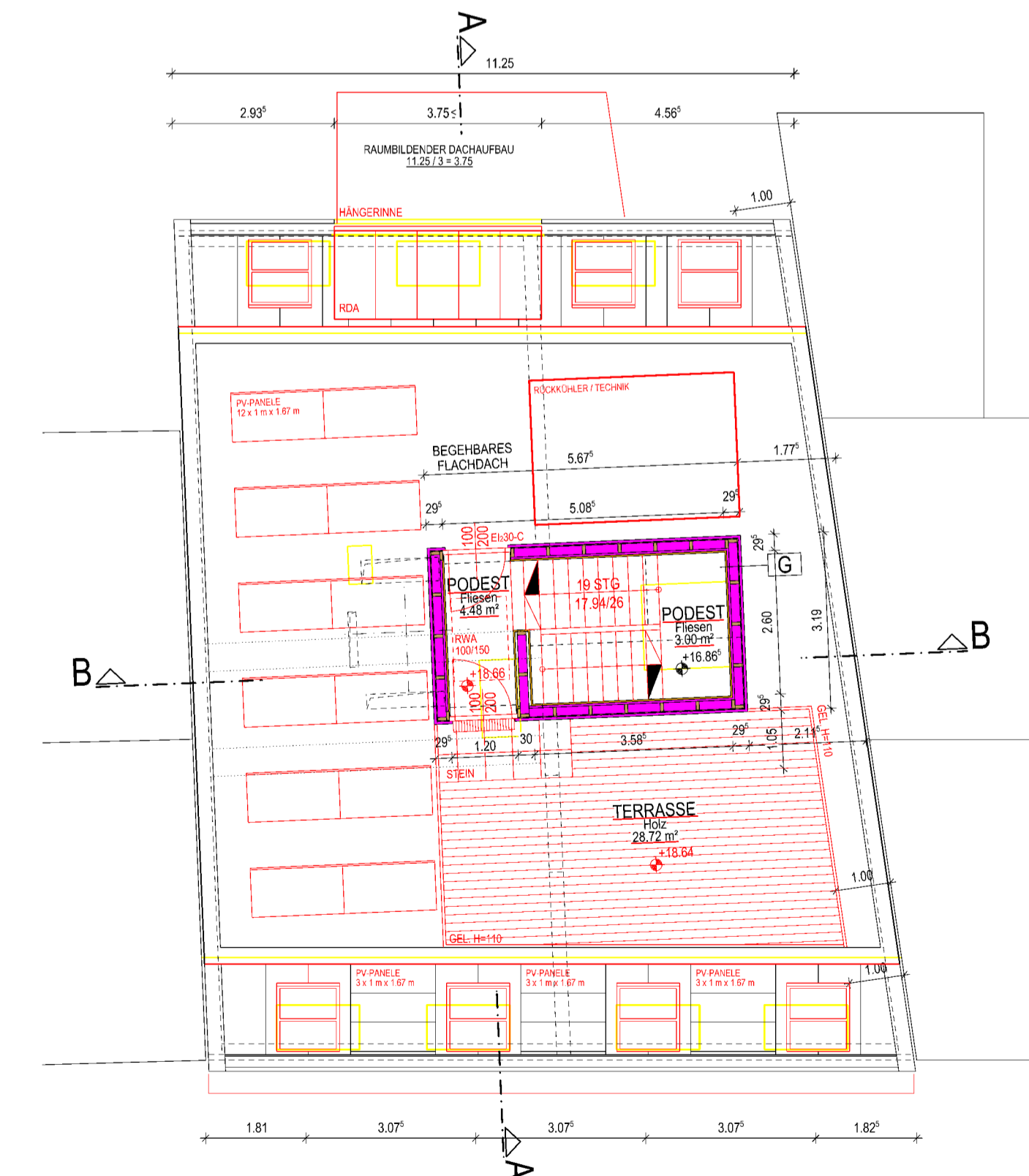

# EINREICHPLAN

FÜR DEN UMBAU EINES BÜROHAUSES  
IN  
1140 WIEN, LINZER STRASSE 76

PLANNHALT				
LAGEPLAN_GRUNDRISSE				
KATASTRALGEMEINDE	GRUNDSTÜCKSNUMMER	EINLAGEZAHL		
01210 PENZING	419	280		
BAUWERBER U. GRUNDEIGENTÜMER		PLANVERFASSER		
Roots House L76 GmbH & Co KG Wittegasse 5/26 1130 Wien FN 585556m				
BAUFÜHRER		BEHÖRDE		
CODE	PLANNR.	MASSTAB	GRÖSSE	DATUM
LS76	01	1:100/333	1050/594	06.12.2022