

SCHNITT B

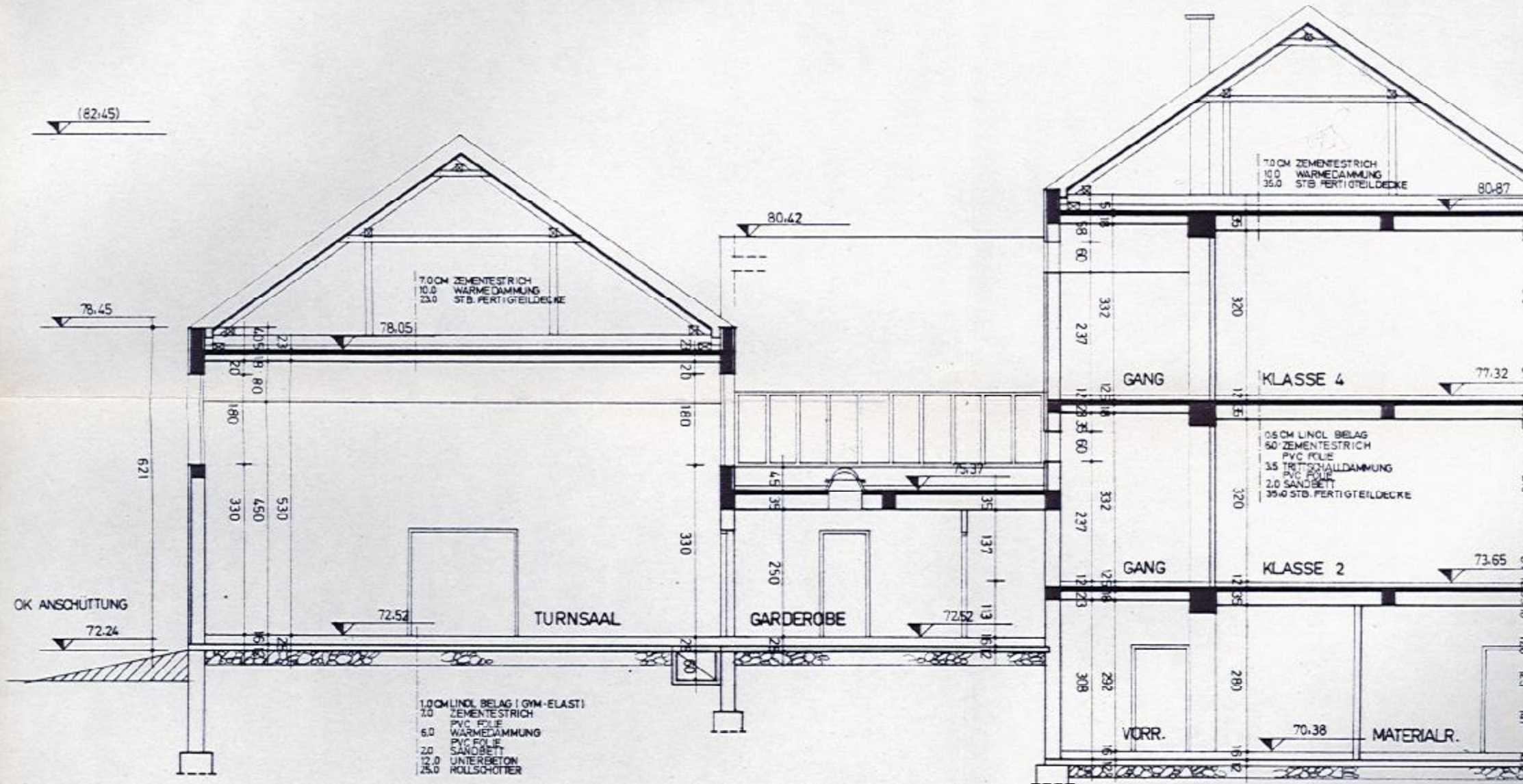

ANSICHT OST VOLKSSCHULE

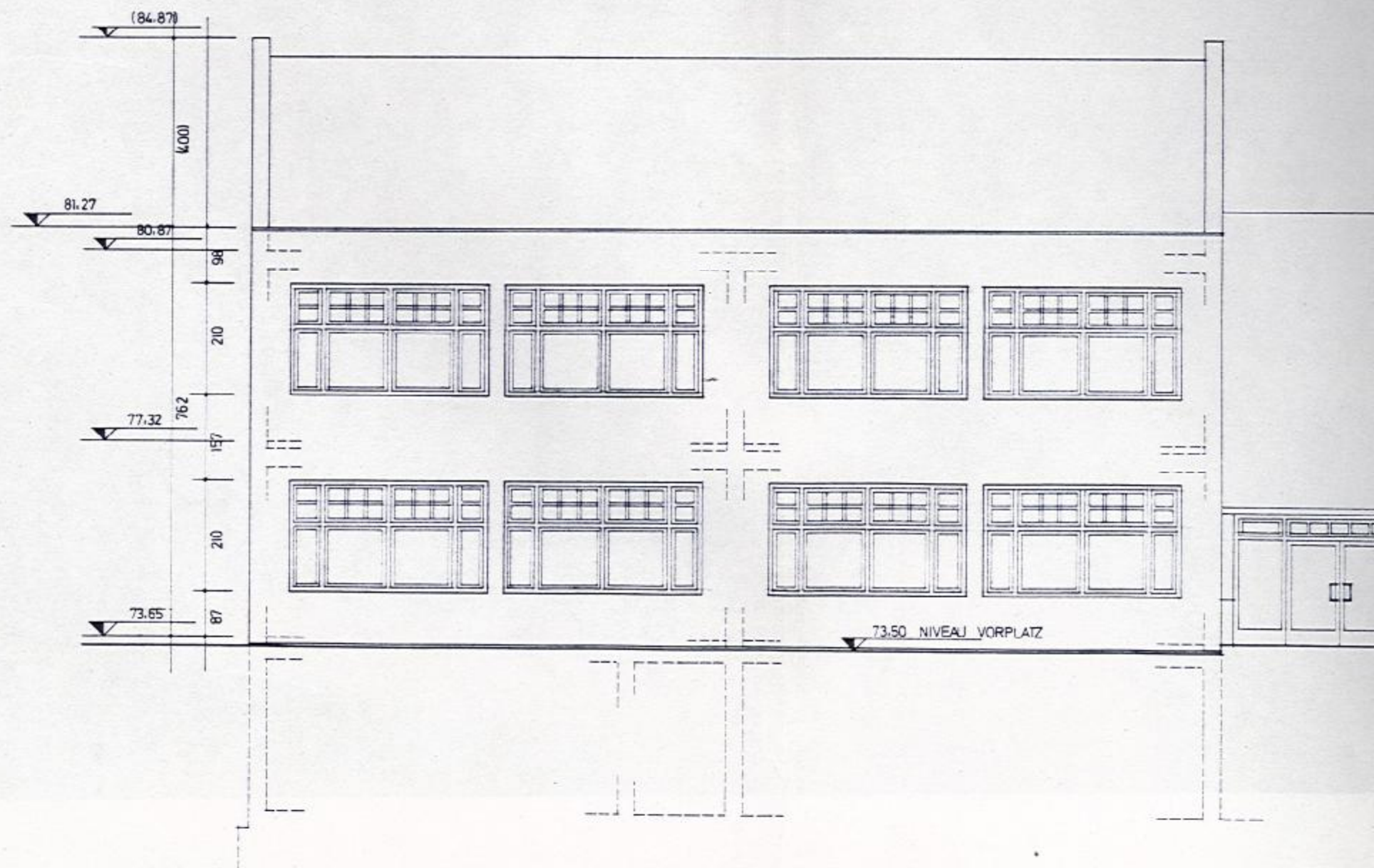

# ANSICHT SÜD KINDERGARTEN

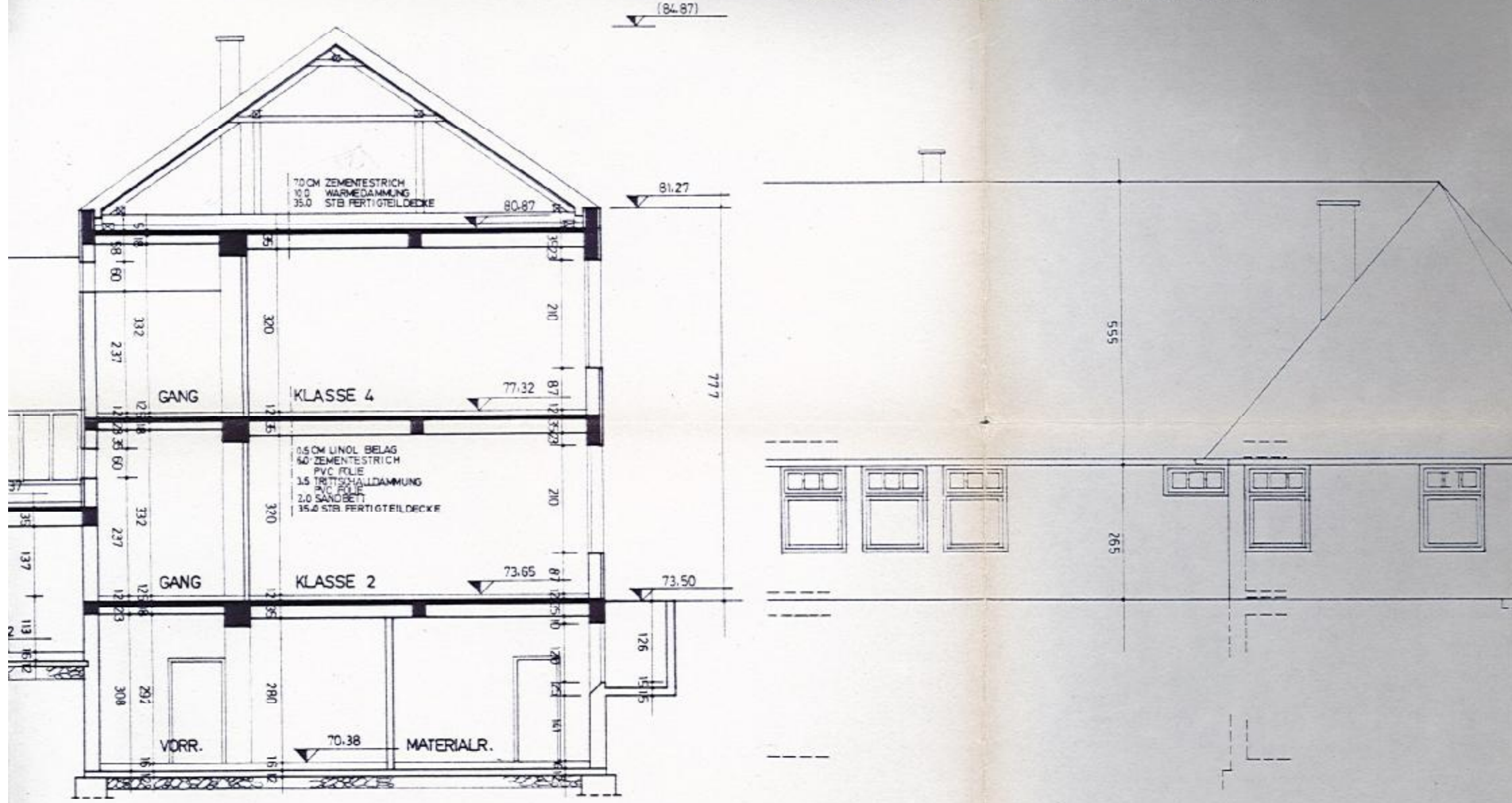

# SCHNITT A

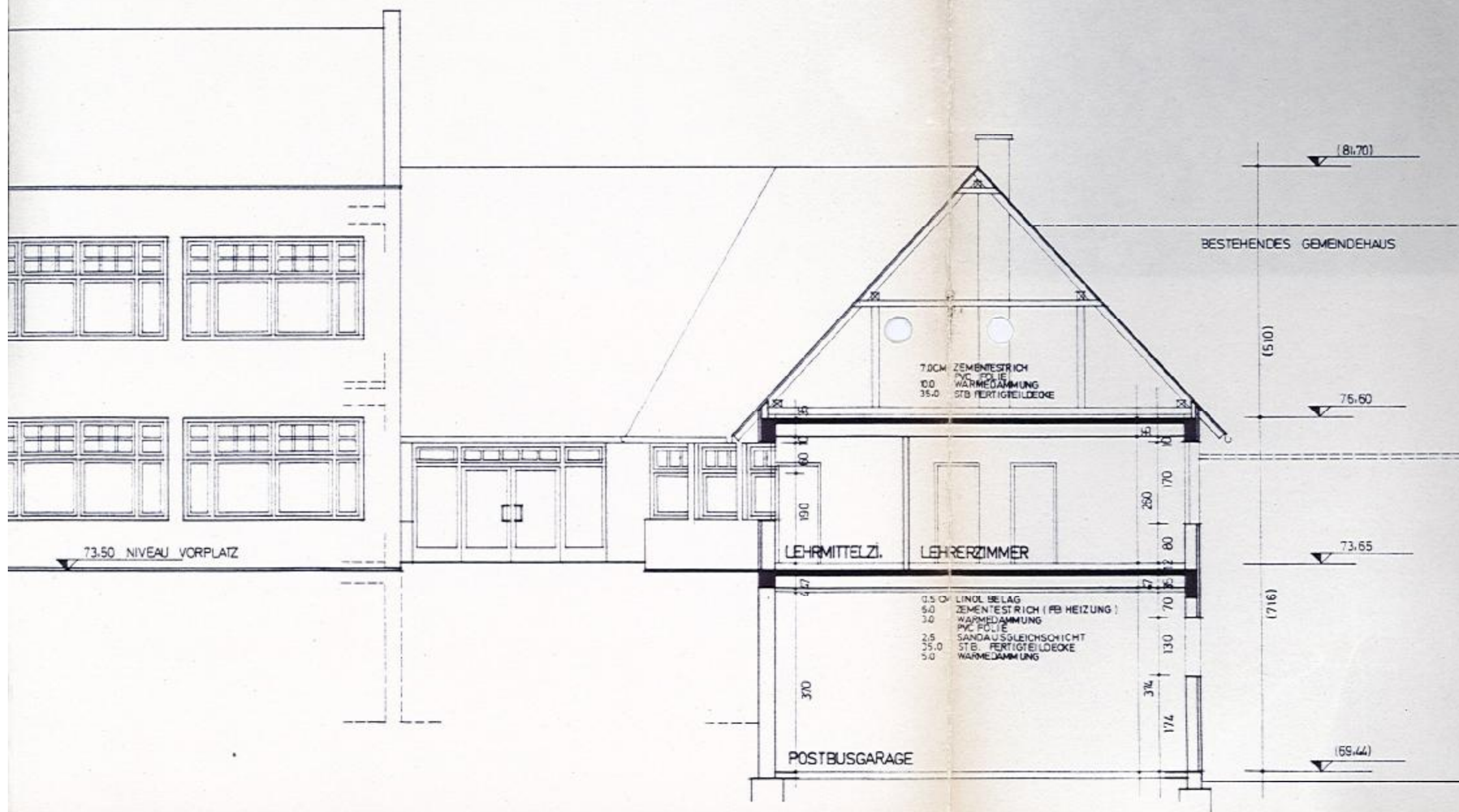

D KINDERGARTEN

ANSICHT OST KINDERGARTEN

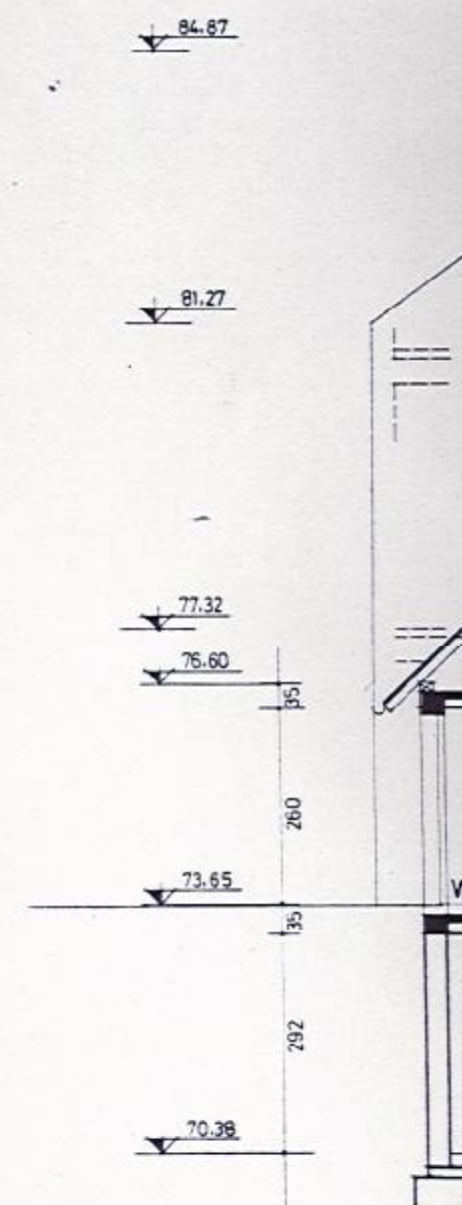
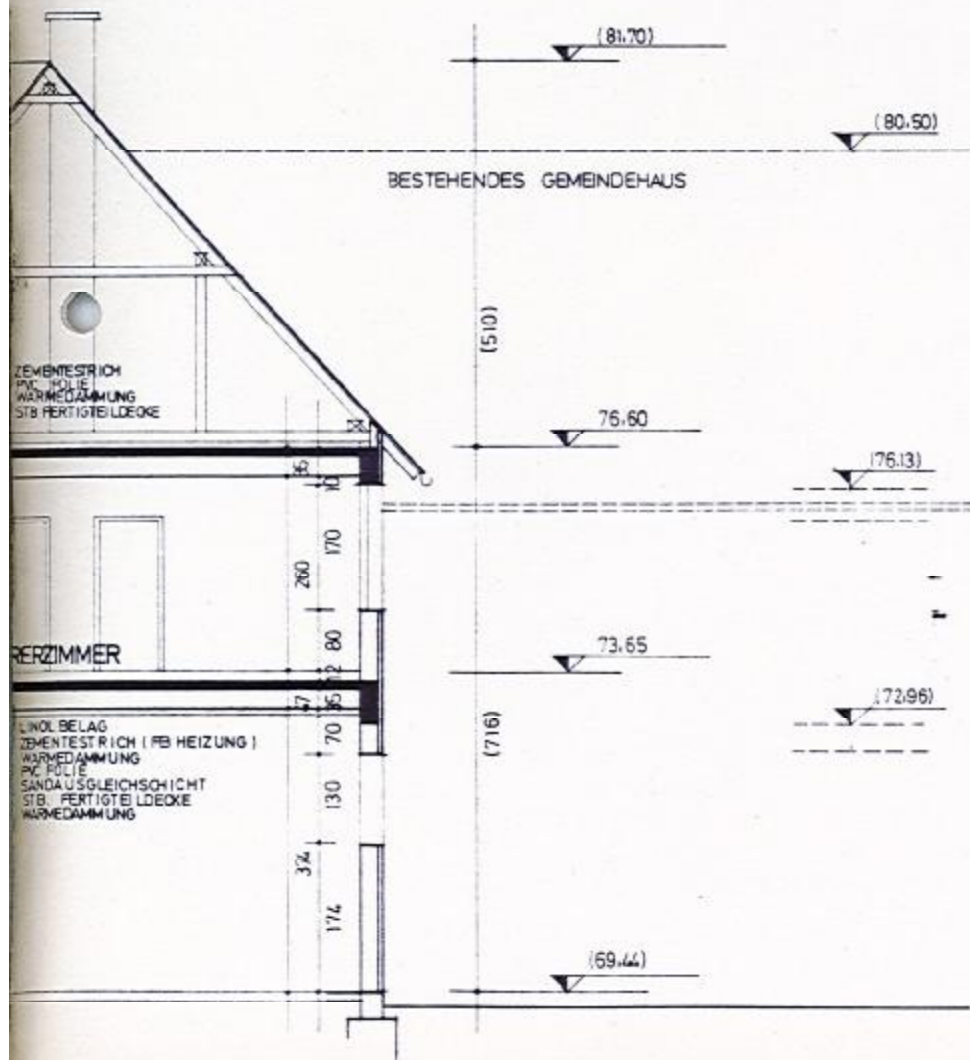
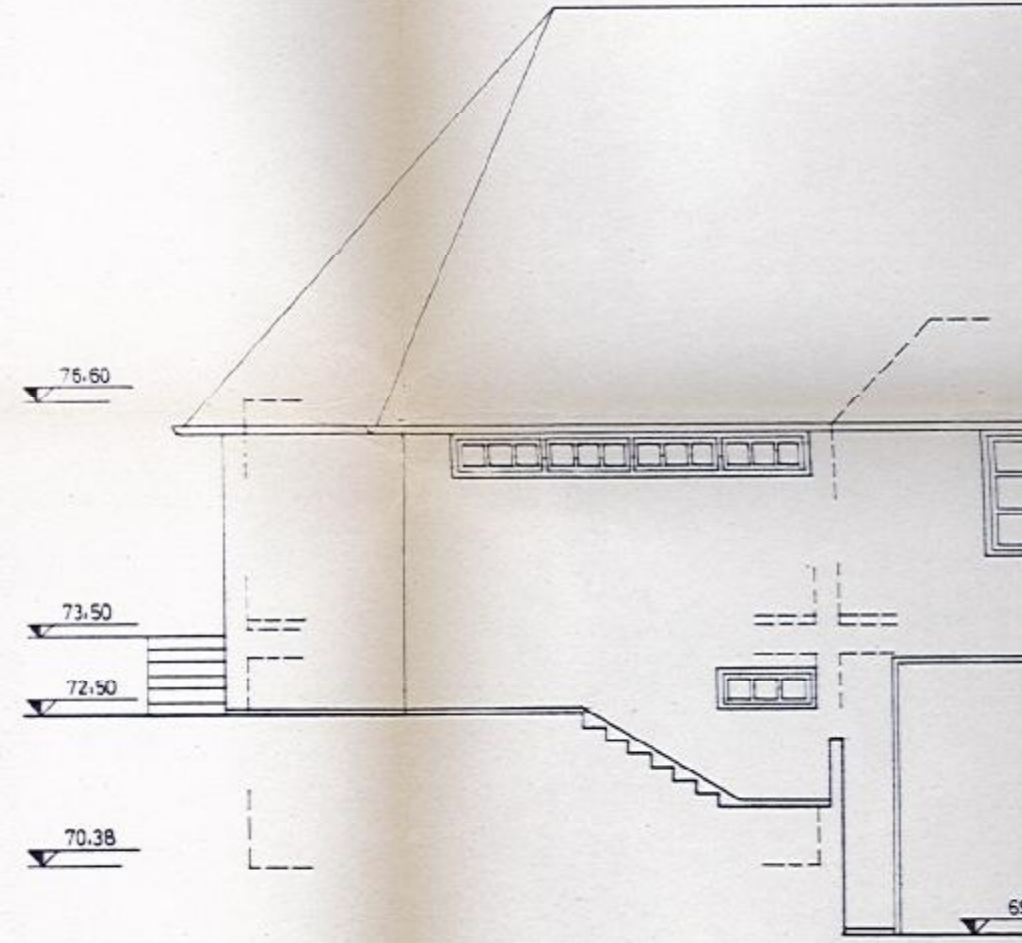
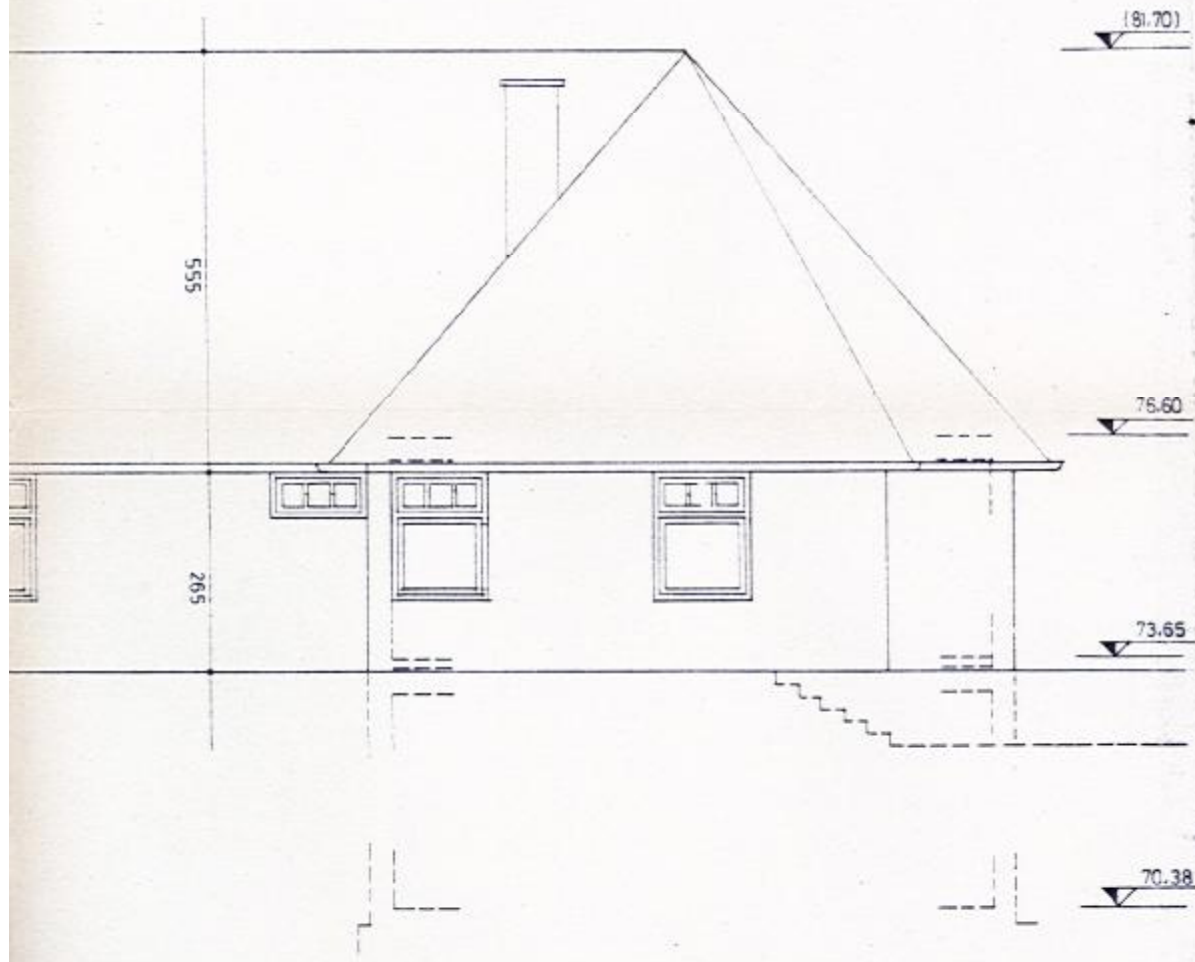

SCH

OST KINDERGARTEN

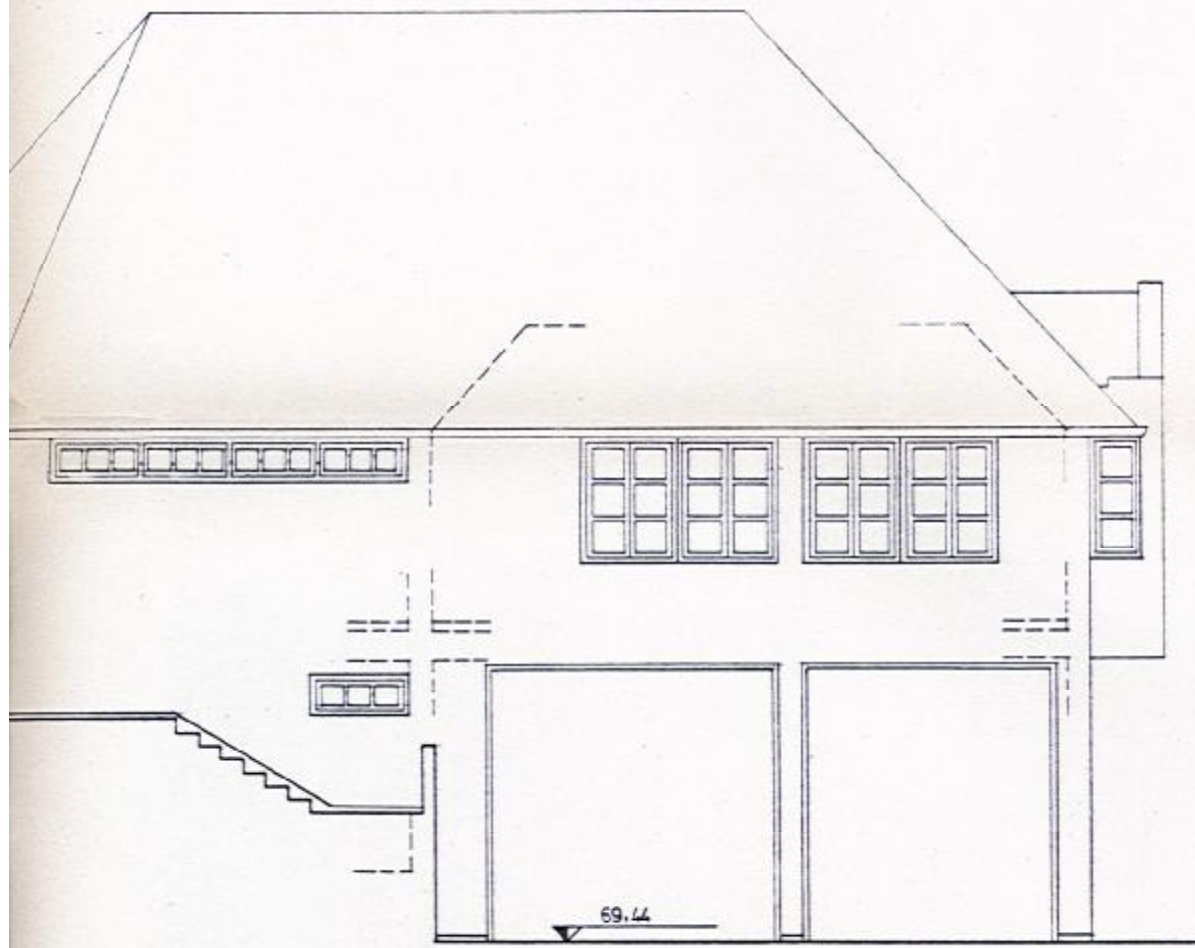

ANSICHT WEST

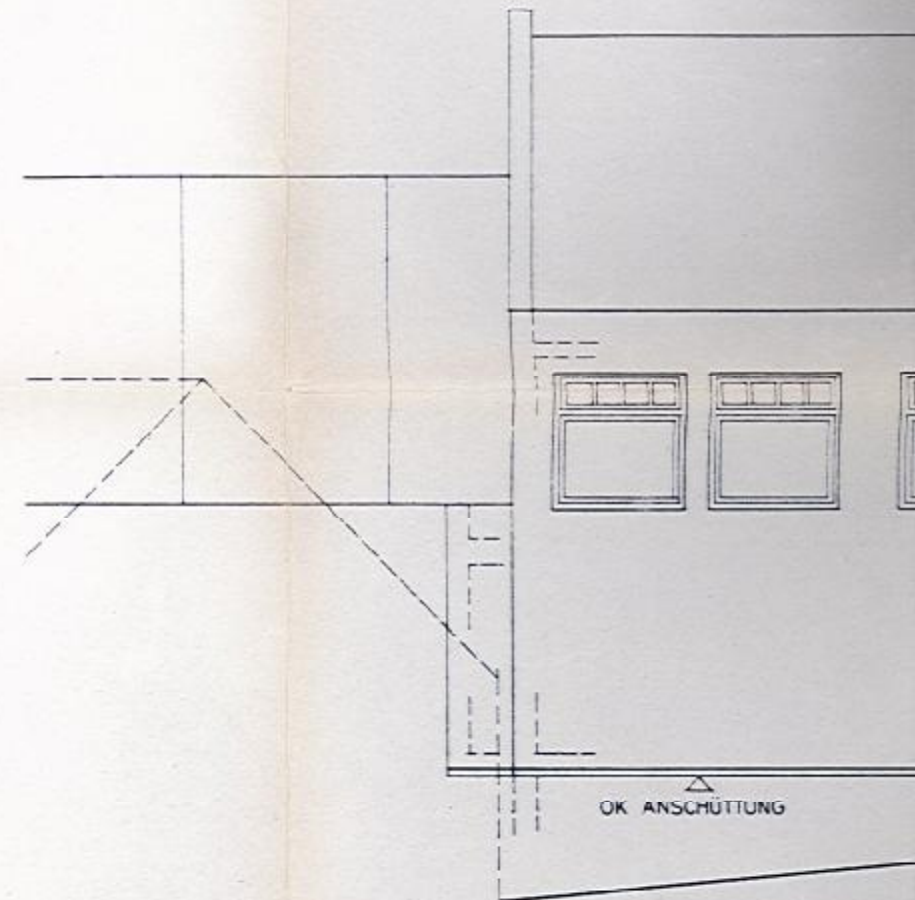

SCHNITT D

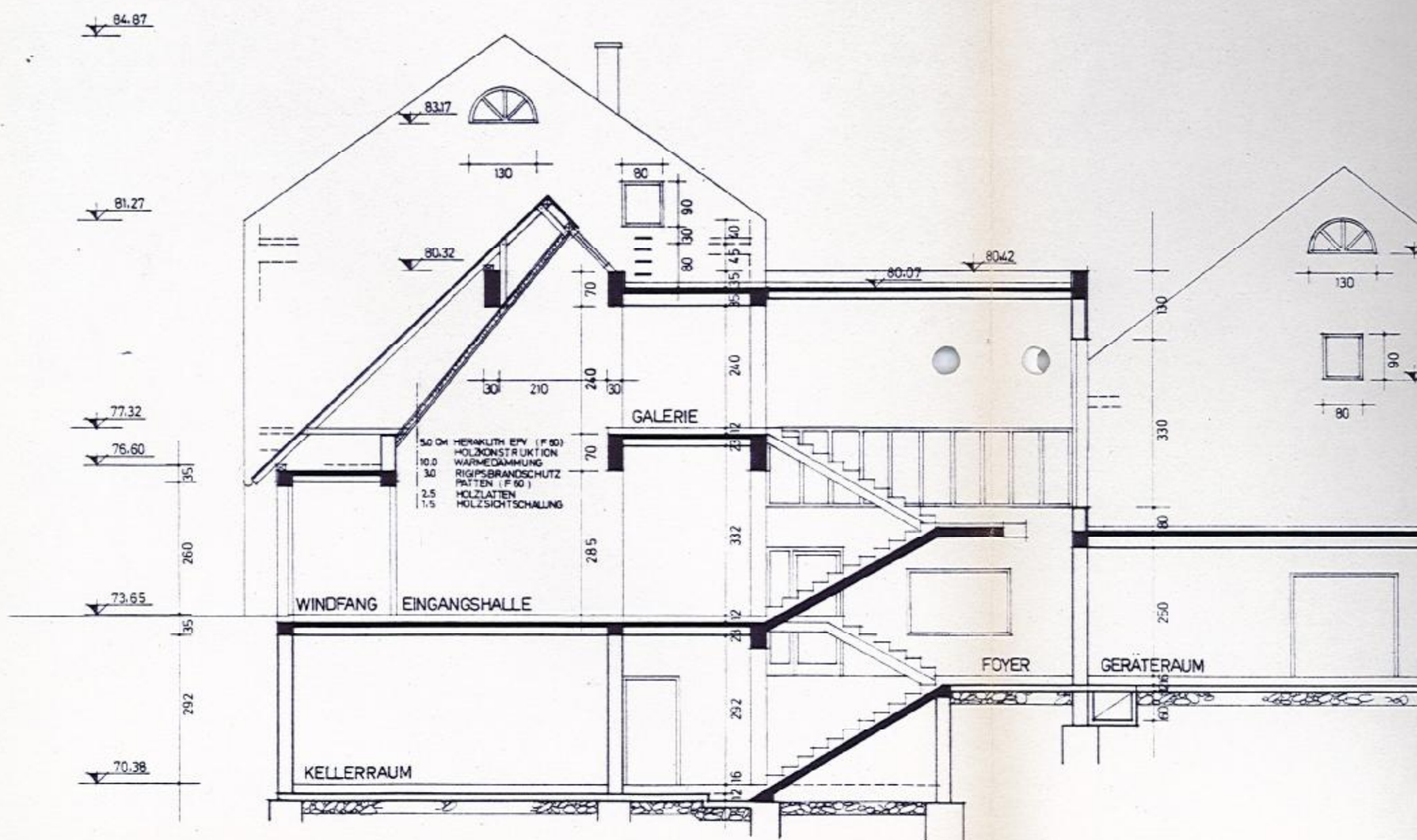

ANSICHT WEST VOLKSSCHULE (TURNSAAL)

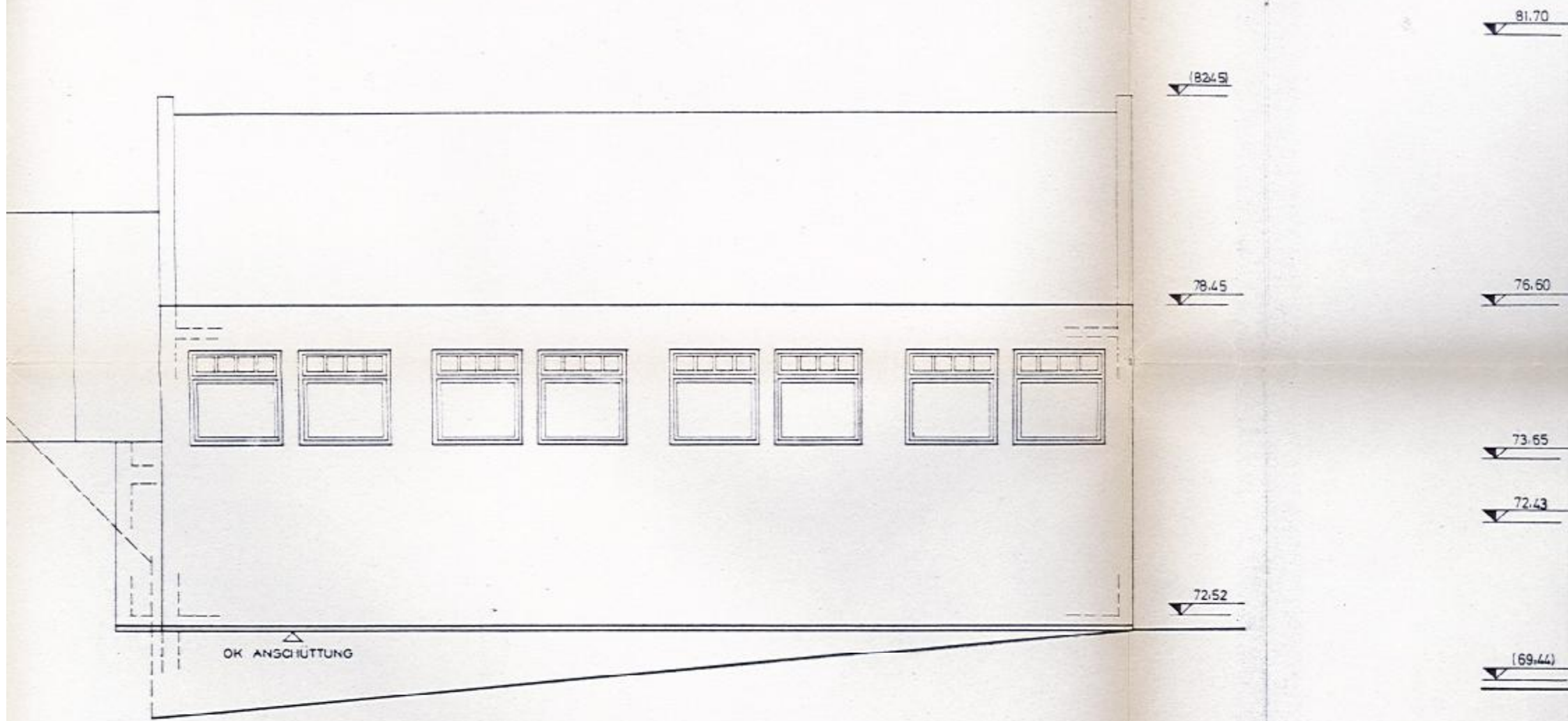

ANSICHT

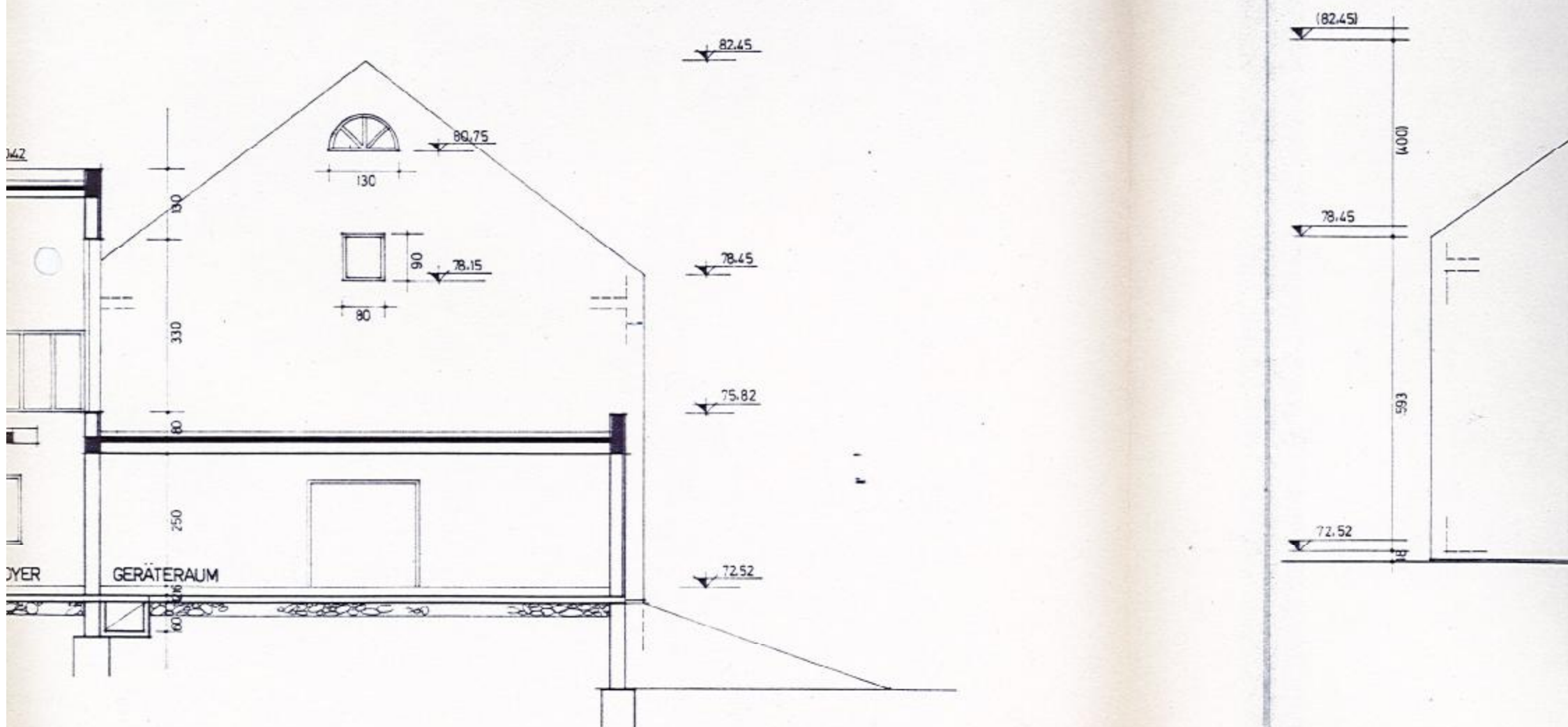

### ANSICHT NORD

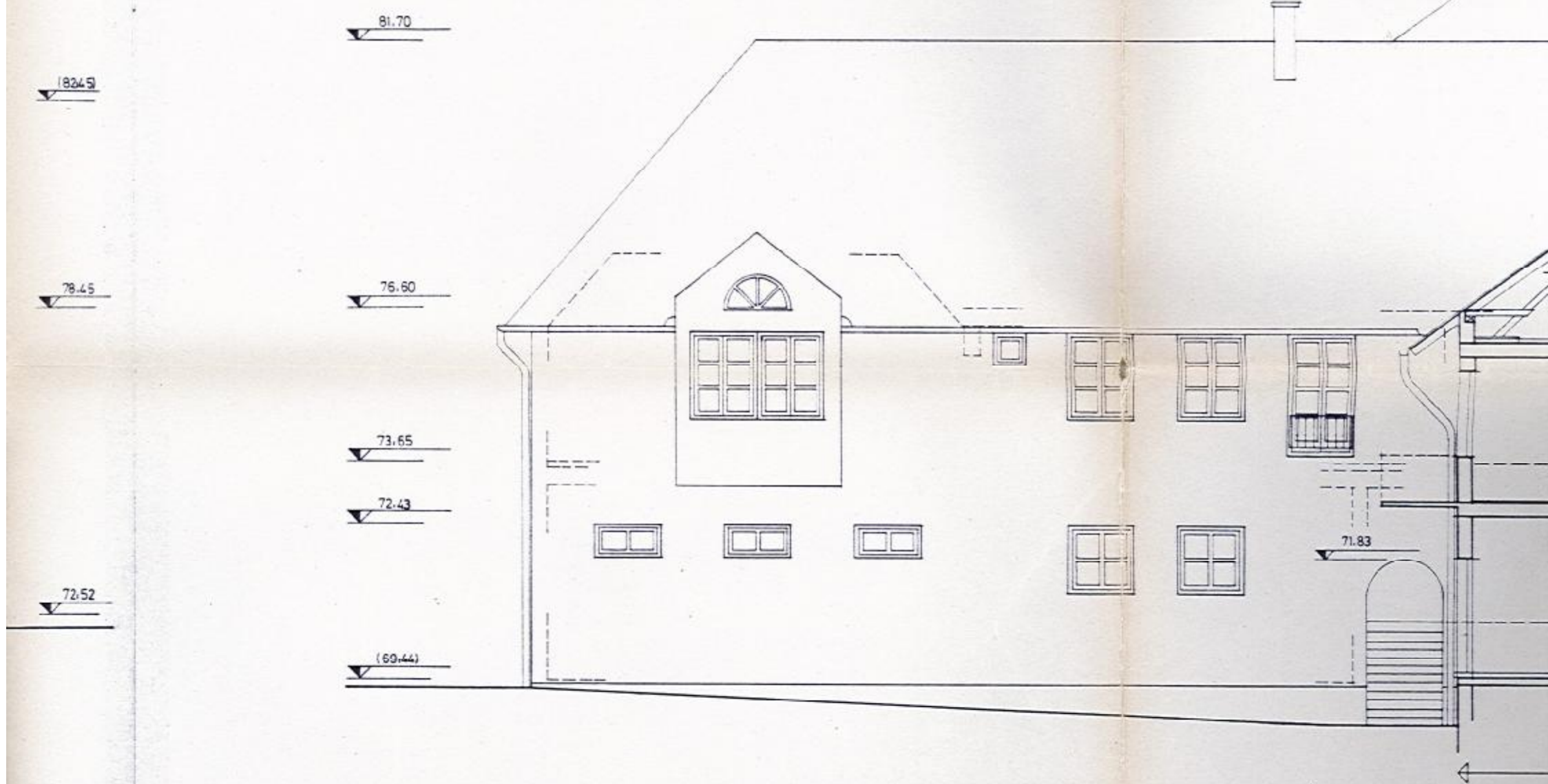

### ANSICHT SÜD VOLKSSCHULE

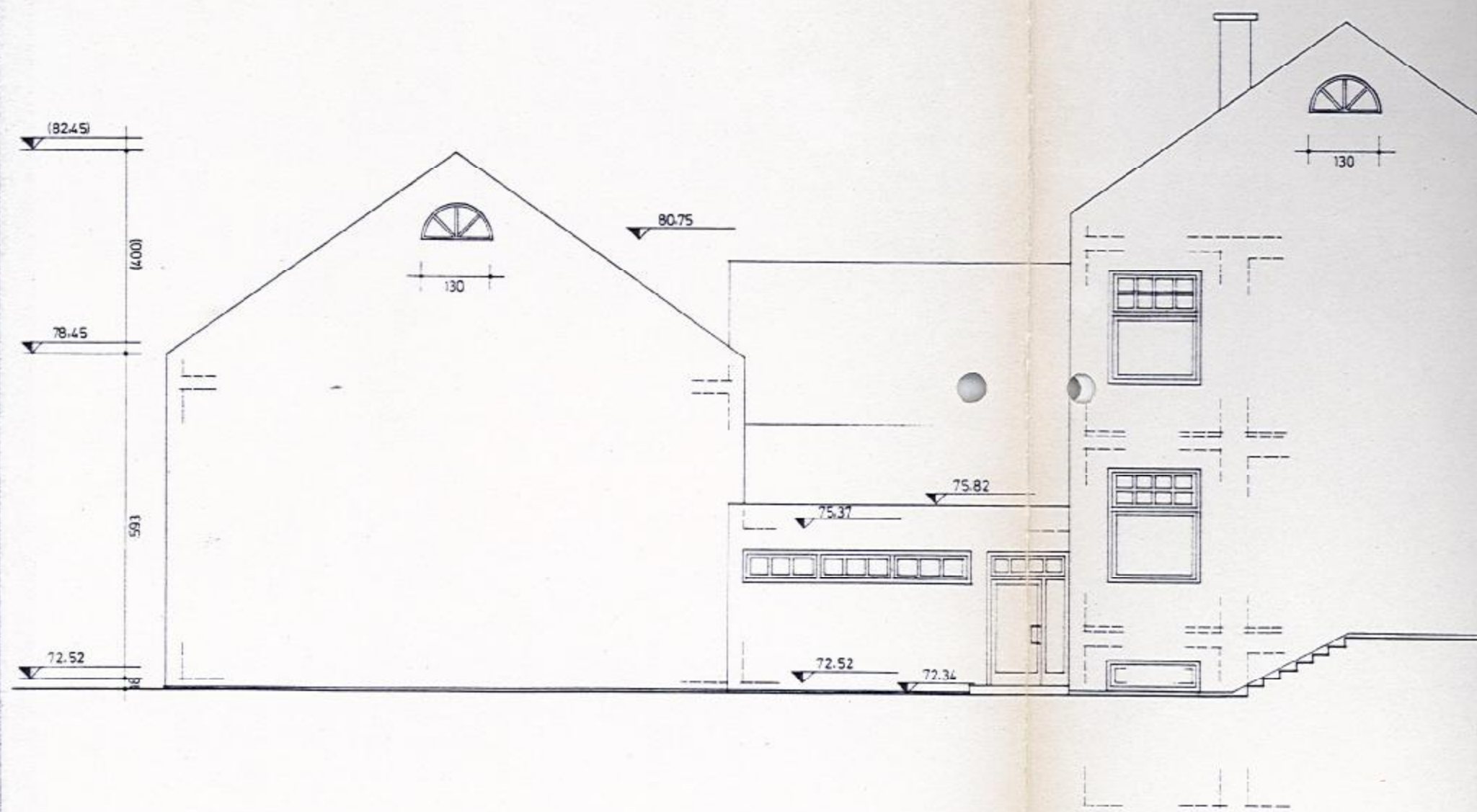

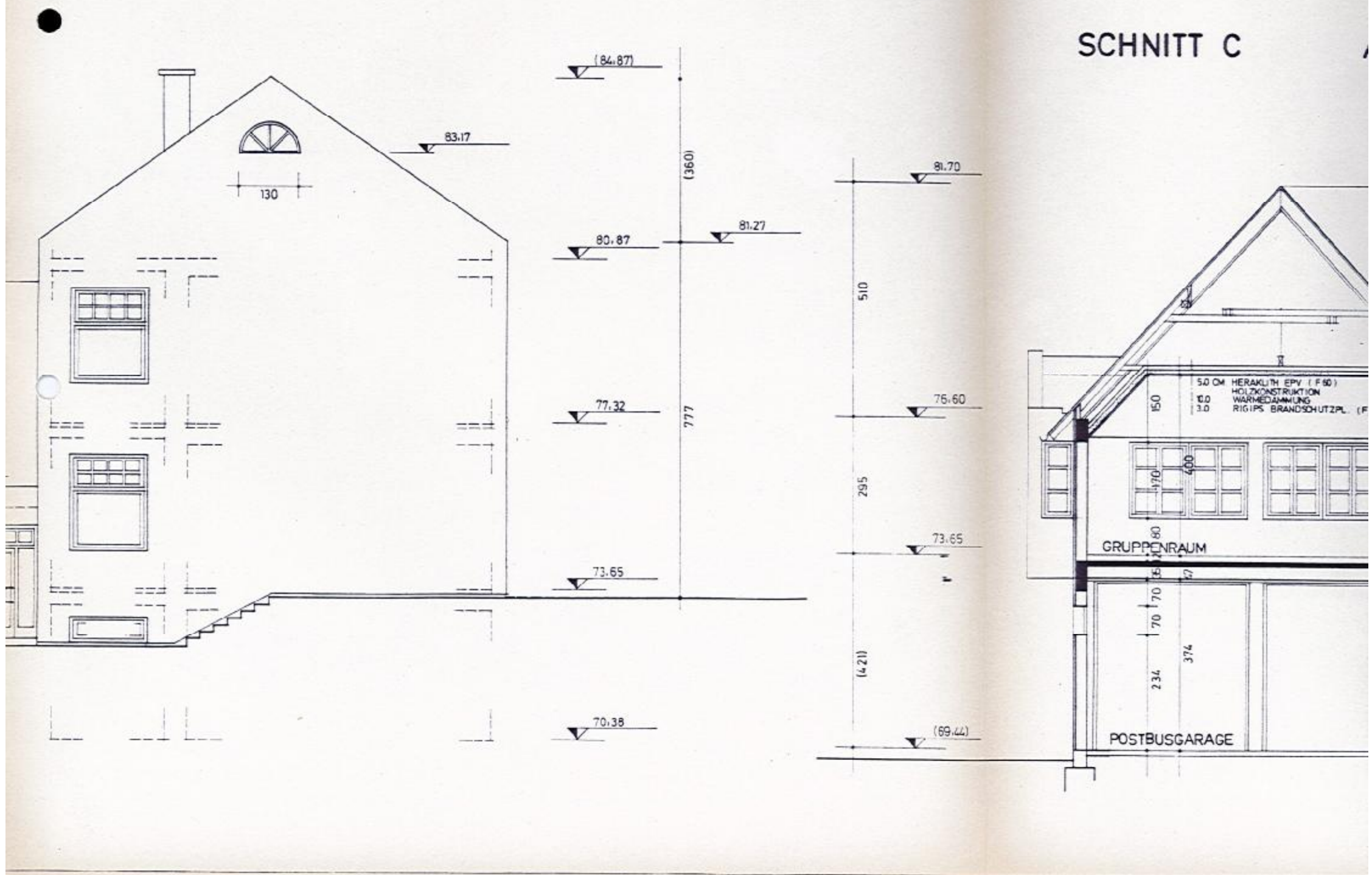
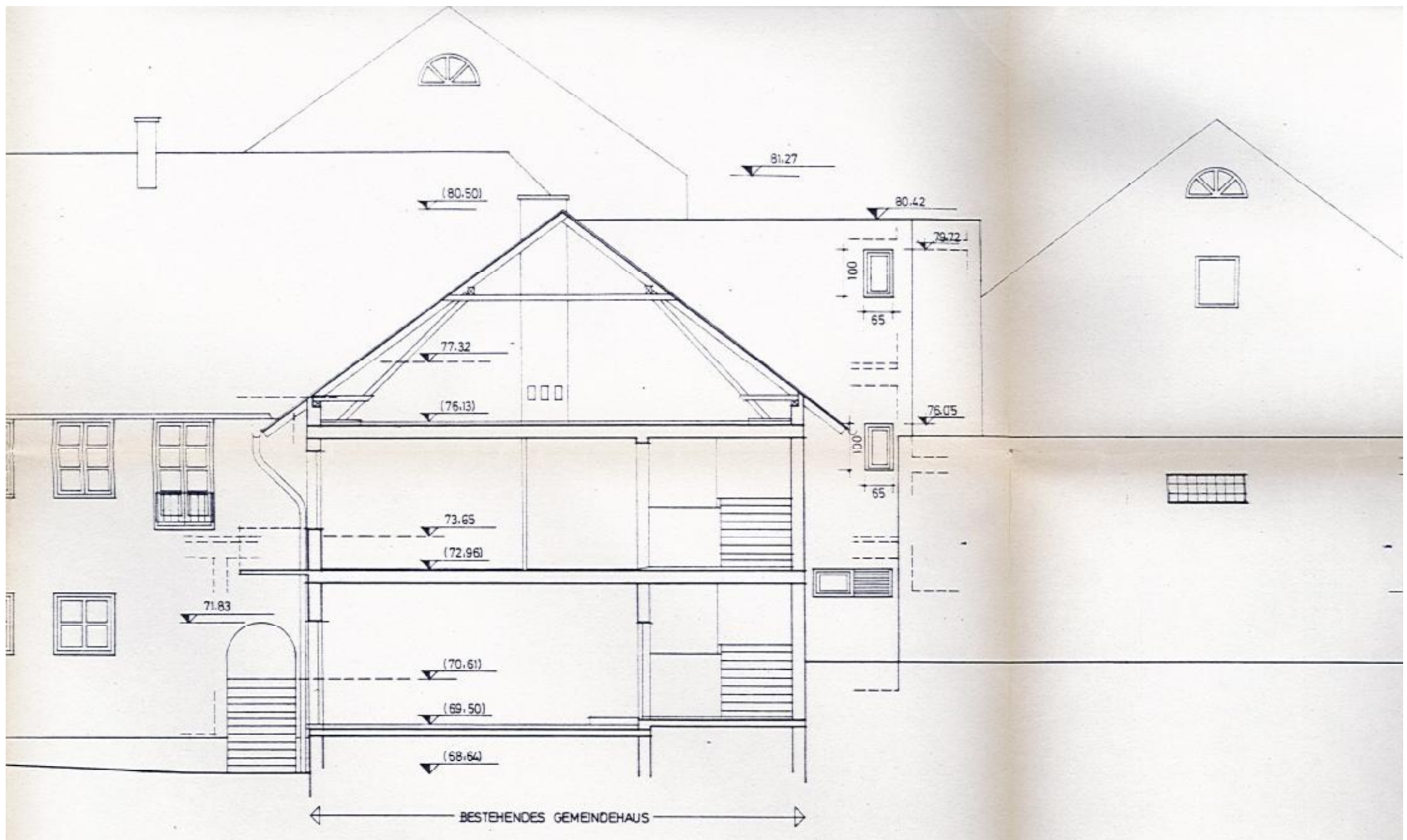

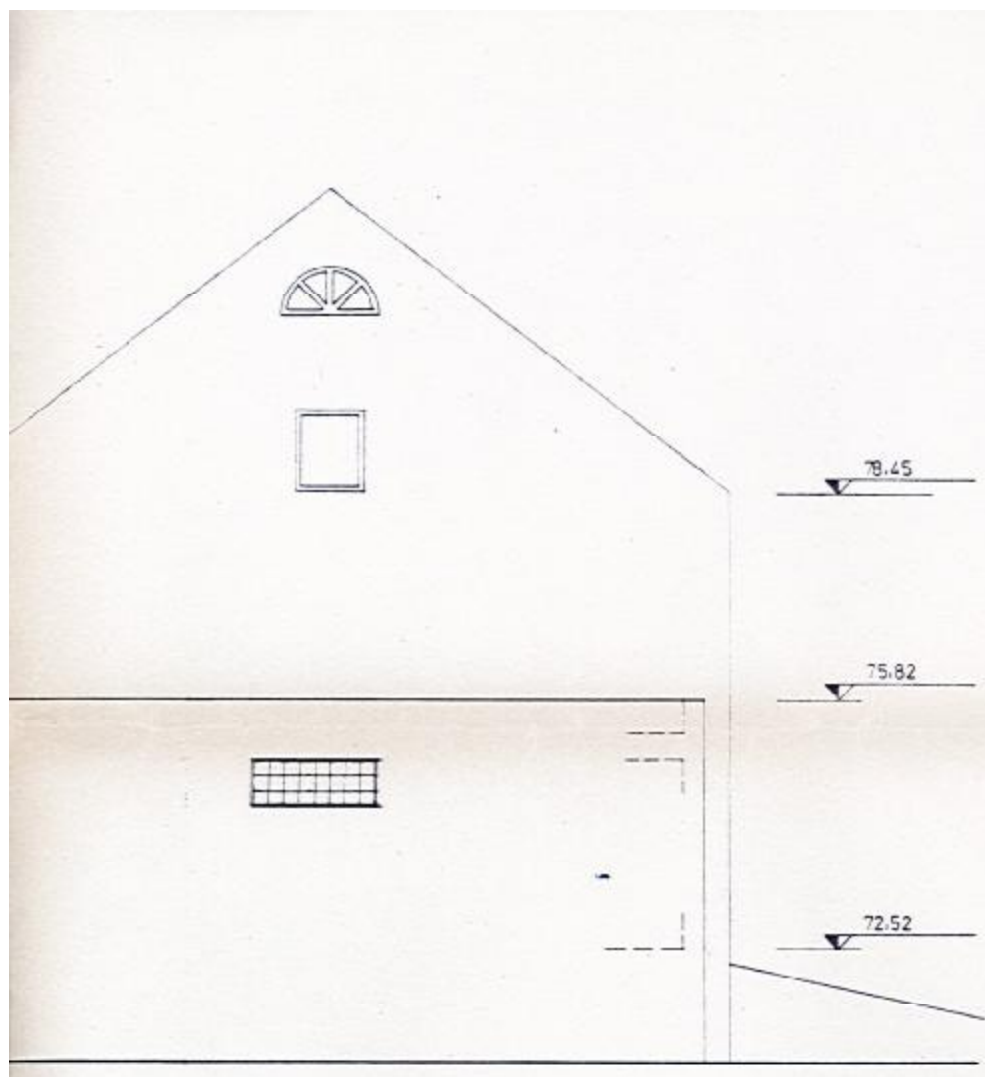

SCHNITT C ANSICHT WEST KINDERGARTEN

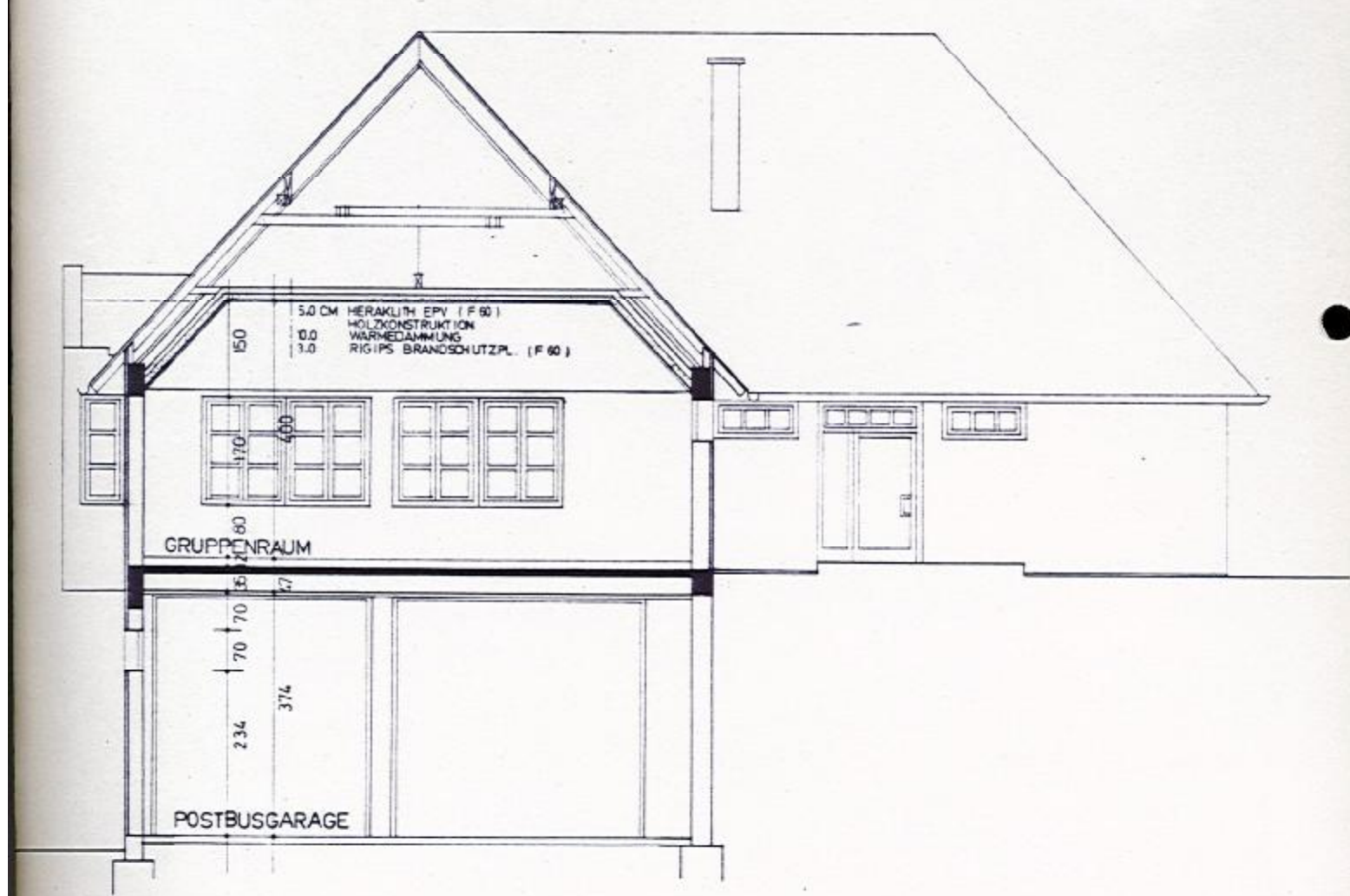

**GEMEINDEZEN  
VOLKSSCHU**

PLANVERFASSER ARCH 2723  
PARTNER ARCH 1060 V

BAUWERBER UND GRUNDEIGENTÜMER MA AI

ARCHITEKTEN  
ING. PAUL LALICS - MAG. ING. RAINER LALICS  
STAATLICH-BEFUGTE UND BEIDETE ZWILTECHNIKER  
2723 MUTHMANNSDONNENSTR. 1 - MARIAHILFER STR. 60/3/30  
TEL. 02639/8717 - 1060 WIEN, TEL. 56 77 73

PLANINHALT SCHNITTE U.  
PLANUNGSSTUFE BESTAN

MASSTAB	1:100	DATUM	
FORMAT	A4	GEZ	84 03 10
		GEPR	



# GEMEINDEZENTRUM ALBRECHTSBERG VOLKSSCHULE UND KINDERGARTEN

PLANVERFASSER ARCHITEKT ING PAUL LALICS  
2723 MUTHMANNSDORF 41  
TEL 0 26 38 / 82 05 17

PARTNER

ARCH MAG ING RAINER LALICS  
1060 WIEN MARIAHILFERSTRASSE 89  
TEL 0 222 / 56 77 73

BAUWERBER UND  
GRUNDEIGENTÜMER

MARKTGEMEINDE  
ALBRECHTSBERG

  
ARCHITEKTEN  
ING. PAUL LALICS - MAG. ING. RAINER LALICS  
~~STAATLICH BEFUGTE UND ZULASSIERTE ZIVILTECHNIKER~~  
2723 MUTHMANNSDORF 41 - MARIAHILFER STR. 89/3/30  
TEL. 02638 / 8717 - 1060 WIEN, TEL. 56 77 73

PLANINHALT

SCHNITTE U. ANSICHTEN

PLANUNGSSTUFE

BESTANDSPLAN

PLAN NR.

5/B 74

MASSTAB	DATUM	NAME	ÜBERHOLT DURCH PLAN NR.
1:100	84 03 10	RAI	
FORMAT A4			ERSETZT PLAN NR.